

# **PANOLA COUNTY SHERIFF'S OFFICE**

Office: 903.693.0333  
Fax: 903.693.9366

314 W. Wellington  
Carthage, Texas 75633



**Sheriff Kevin Lake**

July 6, 2020

The Honorable LeeAnn Jones  
Panola County Judge  
110 S. Sycamore  
Carthage, Texas 75633

Dear Judge Jones,

Please add the following item(s) to the next scheduled meeting of the Panola County Commissioner's Court:

Please record the termination of Jeremy Thomas as a Detention Officer for the Panola County Sheriff's Office effective July 6, 2020.

Sincerely,

A handwritten signature in black ink, appearing to read "K. Lake".

Kevin Lake  
Sheriff

KL/lw

CC: Jennifer Stacy  
Joni Reed

**Honesty, Integrity, Service**

July 14, 2020

FROM: Melanie Earle, Road and Bridge Warehouse Coordinator

TO: Joni Reed, County Treasurer

SUBJECT: EFFECTIVE DATE OF EMPLOYMENT:

Please be advised of the effective date of employment for Robert Lawson, Tire Mechanic, for Panola County Road & Bridge Department, effective August 3, 2020 at the rate of \$18.82 per hour.

Melanie Earle

*Melanie Earle*

Road and Bridge

Warehouse Coordinator

## Donation

Date July 13, 2020

The undersigned has secured a contribution from Sabine Oil & Gas to Panola County for use in the Panola County Road and Bridge Fund. This contribution consists of:

\$ 30,809.58 and/or

Material of the following type and amount 50.43 tons of oil

This donation is to be used as needed by the Panola County Road and Bridge Department to improve Panola County road number 328, or if no road is indicated, then it is to be used to improve any Panola County road as seen fit by the Department. This donation must be accepted by the Panola County Commissioners' Court according to Local Gov. Code sec. 81.032 and Transportation Code sec. 252.214 and any money will be held by the Panola County Treasurer pending approval of deposit in the Road and Bridge Fund. Any material will not be used prior to the approval of the Court.

I acknowledge that this is intended as a donation and that no person or corporation has been promised any other benefit because of the donation, nor have been induced or coerced in any way by any official or employees of Panola County. I further certify that this donation was given freely and voluntarily.

Craig Lawless Commissioner, Precinct # 3

Sworn and subscribed to this 13th day of July, 2020

Vicki Heinkel, Notary Public, State of Texas, My commission expires 1-6-2023

(Panola County Commissioners' Court use only)

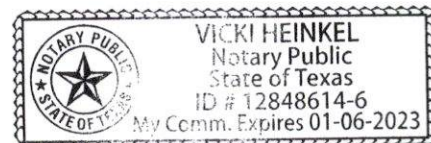

This item was accepted/disapproved (strike one) at a meeting of the Panola County Commissioners' Court on this 21st day of July, 2020.

County Judge Lee Ann Jones

## Donation

Date July 13, 2020

The undersigned has secured a contribution from Constock oil & gas to Panola County for use in the Panola County Road and Bridge Fund. This contribution consists of:

\$ 30,498.00 and/or

Material of the following type and amount 49.92 tons of oil

This donation is to be used as needed by the Panola County Road and Bridge Department to improve Panola County road number 336, or if no road is indicated, then it is to be used to improve any Panola County road as seen fit by the Department. This donation must be accepted by the Panola County Commissioners' Court according to Local Gov. Code sec. 81.032 and Transportation Code sec. 252.214 and any money will be held by the Panola County Treasurer pending approval of deposit in the Road and Bridge Fund. Any material will not be used prior to the approval of the Court.

I acknowledge that this is intended as a donation and that no person or corporation has been promised any other benefit because of the donation, nor have been induced or coerced in any way by any official or employees of Panola County. I further certify that this donation was given freely and voluntarily.

Craig Lawless Commissioner, Precinct # 3

Sworn and subscribed to this 13th day of July, 20

Vicki Heinkel, Notary Public, State of Texas, My commission expires 1-6-2023

(Panola County Commissioners' Court use only)

This item was accepted/~~disapproved~~ (strike one) at a meeting of the Panola County Commissioners' Court on this 21st day of July, 2020.

County Judge Lee Ann Jones

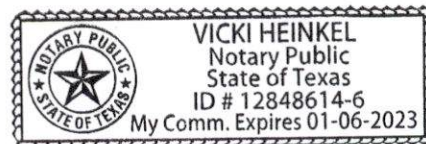

**NOTICE OF PROPOSED INSTALLATION  
PIPELINE AND/OR UTILITY LINES**

TO: THE PANOLA COUNTY COMMISSIONER'S COURT

c/o

PANOLA COUNTY ROAD & BRIDGE DEPARTMENT, CARTHAGE, TEXAS

Formal notice is hereby given that:

Sabine Oil and Gas Corporation proposes to place a  
(COMPANY NAME)

4 inch (4") line within the Right-of-Way  
(PIPE SIZE)

of County Road: 328 as follows:  
(NUMBER OF ROAD)

The proposed pipeline will cross under the indicated roads on the attached sheet.  
Installation shall be made by boring a total length of 200' line in Panola County.

The location and description of the proposed line and appurtenances is more fully shown by the copies of the drawings attached to this notice. The line will be constructed and maintained on the County Right-of-Way as directed by the County Commissioners in accordance with current Panola County Specifications.

Construction of this line will begin on or after the 14<sup>th</sup> day of  
2020.

FIRM: Sabine Oil and Gas Corporation  
BY: Darryl Stueck  
TITLE: Sr. Field Land Coordinator - Production  
ADDRESS: 1520 Marvin A. Smith  
Kilgore, TX. 75662  
PHONE: (907) 576-5295

# APPROVAL

July 21, 2020

TO: Sabine Oil & Gas Corporation  
Attn: Darryl Sturrock  
1220 Marvin Smith  
Kilgore, TX. 75662

RE: **CR #328**

The Panola County Commissioners' Court offers no objection to the location on the right-of-way of your proposed **4" line** within the right-of-way of County Road **#328** as shown by accompanying drawings and notice except as noted below.

It is expressly understood that the County Commissioners' Court does not purpose hereby, to grant any right, claim, title or easement in or upon this county road. It is further understood that in the future should for any reason the county need to work, improve, relocate, widen, increase, add to, or in any manner change the structure of this right-of-way, any required relocation of said lines shall be at the sole expense of owner.

All work on the county right-of-way shall be performed in accordance with the county instructions. The installations shall not damage any part of the road and adequate provisions must be made to cause minimum inconvenience to traffic and adjacent owners. Special specifications for placing this line are as follows:

1. All lines are to be installed a minimum of 36 inches below the flow line of the adjacent drainage or barrow ditch.
2. All excavation within the right-of-way and not under surfacing shall be backfilled by tamping in 6 inch horizontal layers. All surplus material shall be removed from the right-of-way and the excavation finished flush with surrounding natural ground.
3. Lines crossing under surfaced roads and under surfacing cross roads within the right-of-way shall be placed by boring. Boring shall extend from crown line to crown line. Gravity from sewer lines under roadways shall be cast iron pipe.
4. All lines, where practicable, shall be located to cross roadbed at approximately right angles thereto. No lines are to be installed under or within 50 feet of either end of any bridge. No lines shall be placed in any culvert or within 10 feet of the closest point of same.



5. Parallel line will be installed as near the right-of-way lines as is possible and no parallel line will be installed in the roadbed or between the drainage ditch and the roadbed without special permission of the Panola County Commissioners' Court.
6. Operations along roadbeds shall be performed in such manner that all excavated material be kept off the pavement at all times, as well as all operating equipment and materials. No equipment or installation procedures will be used which will damage any road surface or structures. The cost of any repairs to road surface, roadbed, structures or other right-of-way features as a direct result of this installation will be borne by the owner of this line.
7. Barricades, warning signs, lights, and flag man(men) when necessary shall be provided by the contractor or owner. One-half (1/2) of the traveled portion of the road must be open at all times.

Approved:   
COUNTY JUDGE

COMMISSIONERS:

Precinct #1	Ronnie LaGrone
Precinct #2	David A. Cole
Precinct #3	Craig M. Lawless
Precinct #4	Dale LaGrone

- GENERAL NOTES**
- 1) THIS PLAT DOES NOT IN ANY WAY REPRESENT A BOUNDARY SURVEY FOR THE PURPOSE OF ESTABLISHING TITLE BOUNDARIES AND DOES NOT COMPLY WITH THE TOPICS MINIMUM STANDARDS OF PRACTICE FOR A LAND BOUNDARY SURVEY.
  - 2) BEARINGS, DISTANCES AND COORDINATES ARE BASED ON GPS DATA CONVERTED TO THE TEXAS COORDINATE SYSTEM, NORTH CENTRAL ZONE (NAD 1983).
  - 3) THE INFORMATION SHOWN HEREON IS INTENDED FOR THE SOLE USE OF SABINE OIL AND GAS CORPORATION.
  - 4) NO GUARANTEE IS GIVEN OR IMPLIED BY DOM SURVEYING, INC. AS TO THE EXACT LOCATION OF EXISTING PIPELINES, DEPTHS OF PIPELINES, UNDERGROUND UTILITIES OR IF ALL HAVE BEEN LOCATED. CONTACT TEXAS 811 BEFORE DIGGING OR EXCAVATION IN THIS AREA.
  - 5) NO EXCAVATION OF EXISTING PIPELINES WAS DONE BY DOM SURVEYING, INC. TO VERIFY PIPELINE SIZES OR DEPTHS.

John William Hodges  
Called 207.284 Acres  
Vol 937, Pg 700

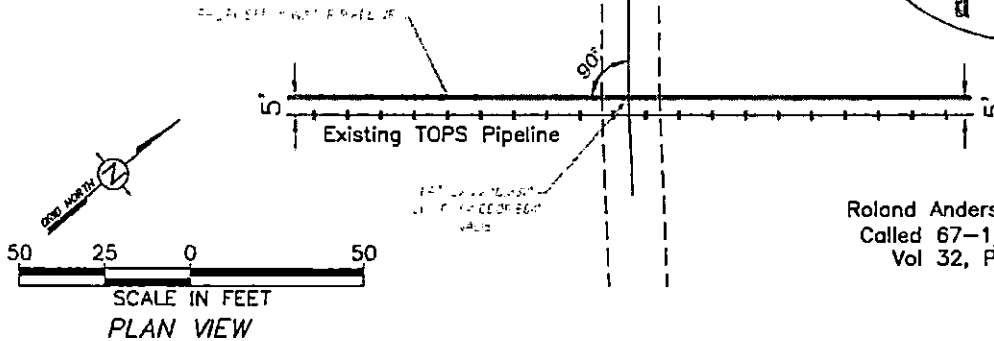
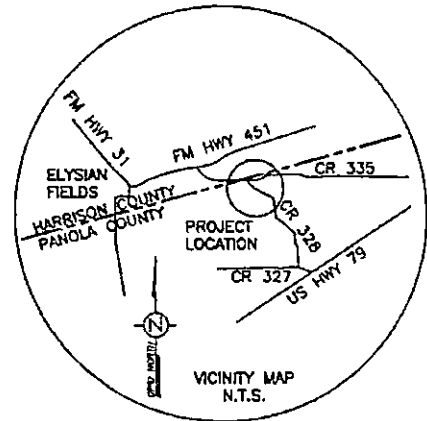

Roland Anderson Estate  
Called 67-1/3 Acres  
Vol 32, Pg 511

### ELEVATION VIEW

SCALE:  
1"=50' HORIZ.  
1"=5' VERT.

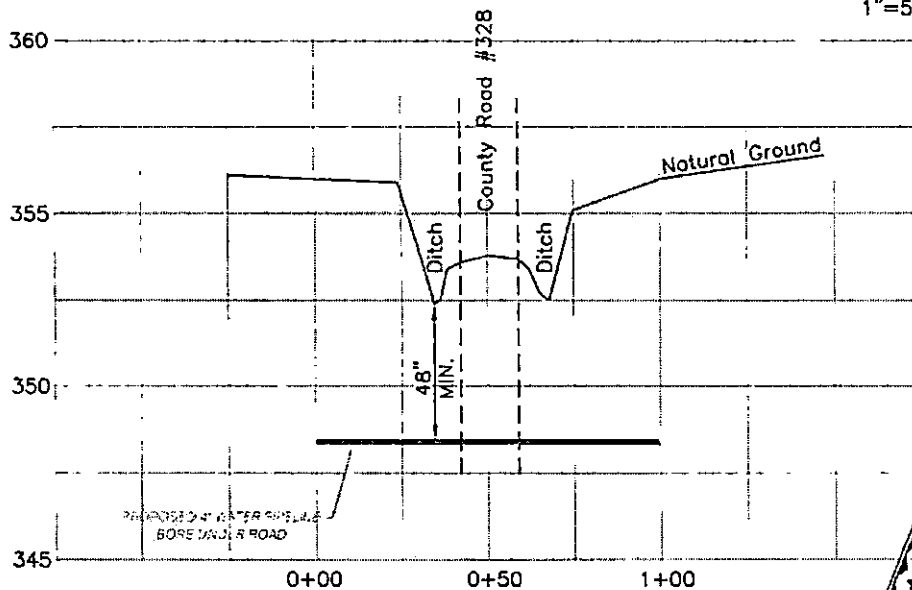

PLAN / PROFILE PLAT SHOWING  
SABINE OIL & GAS CORPORATION  
PROPOSED PIPELINE  
BORE UNDER CR #328  
THOMAS M. ALSTON SURVEY, A-11  
PANOLA COUNTY, TEXAS



JUSTIN L. SHARP, R.P.L.S. NO. 4539



**NOTICE OF PROPOSED INSTALLATION  
PIPELINE AND/OR UTILITY LINES**

TO: THE PANOLA COUNTY COMMISSIONER'S COURT

c/o

PANOLA COUNTY ROAD & BRIDGE DEPARTMENT, CARTHAGE, TEXAS

Formal notice is hereby given that:

Valor Telecommunications of Texas, LLC proposes to place a  
(COMPANY NAME)

50pr copper cable line within the Right-of-Way  
(PIPE SIZE)

of County Road: 216 as follows:  
(NUMBER OF ROAD)

The proposed pipeline will cross under the indicated roads on the attached sheet.  
Installation shall be made by boring a total length of 840' line in Panola County.

The location and description of the proposed line and appurtenances is more fully shown by the copies of the drawings attached to this notice. The line will be constructed and maintained on the County Right-of-Way as directed by the County Commissioners in accordance with current Panola County Specifications.

Construction of this line will begin on or after the 17th day of  
July, 2020.

WO#74000231000000;OSP-21162

FIRM: Valor Telecommunications of Texas, LLC

BY: Melvin Fecher

TITLE: Analyst I - Permitting Team

ADDRESS: 1170-B3F03-3307D, 4001 N. Rodney Parham Rd.  
Little Rock, AR 72212

PHONE: (501) 748-0778

melvin.fecher@windstream.com

# APPROVAL

July 21, 2020

TO: Valor Telecommunications of Texas, LLC  
Attn: Melvin Fecher  
1170 B3F03-3307D, 4001 N. Rodney Parham Rd.  
Little Rock, AR 72212

RE: **CR #216**

The Panola County Commissioners' Court offers no objection to the location on the right-of-way of your proposed **50pr copper cable line** within the right-of-way of County Road **#216** as shown by accompanying drawings and notice except as noted below.

It is expressly understood that the County Commissioners' Court does not purpose hereby, to grant any right, claim, title or easement in or upon this county road. It is further understood that in the future should for any reason the county need to work, improve, relocate, widen, increase, add to, or in any manner change the structure of this right-of-way, any required relocation of said lines shall be at the sole expense of owner.

All work on the county right-of-way shall be performed in accordance with the county instructions. The installations shall not damage any part of the road and adequate provisions must be made to cause minimum inconvenience to traffic and adjacent owners. Special specifications for placing this line are as follows:

1. All lines are to be installed a minimum of 36 inches below the flow line of the adjacent drainage or barrow ditch.
2. All excavation within the right-of-way and not under surfacing shall be backfilled by tamping in 6 inch horizontal layers. All surplus material shall be removed from the right-of-way and the excavation finished flush with surrounding natural ground.
3. Lines crossing under surfaced roads and under surfacing cross roads within the right-of-way shall be placed by boring. Boring shall extend from crown line to crown line. Gravity from sewer lines under roadways shall be cast iron pipe.
4. All lines, where practicable, shall be located to cross roadbed at approximately right angles thereto. No lines are to be installed under or within 50 feet of either end of any bridge. No lines shall be placed in any culvert or within 10 feet of the closest point of same.

5. Parallel line will be installed as near the right-of-way lines as is possible and no parallel line will be installed in the roadbed or between the drainage ditch and the roadbed without special permission of the Panola County Commissioners' Court.
6. Operations along roadbeds shall be performed in such manner that all excavated material be kept off the pavement at all times, as well as all operating equipment and materials. No equipment or installation procedures will be used which will damage any road surface or structures. The cost of any repairs to road surface, roadbed, structures or other right-of-way features as a direct result of this installation will be borne by the owner of this line.
7. Barricades, warning signs, lights, and flag man(men) when necessary shall be provided by the contractor or owner. One-half (1/2) of the traveled portion of the road must be open at all times.

Approved:   
COUNTY JUDGE

COMMISSIONERS:

Precinct #1	Ronnie LaGrone
Precinct #2	David A. Cole
Precinct #3	Craig M. Lawless
Precinct #4	Dale LaGrone

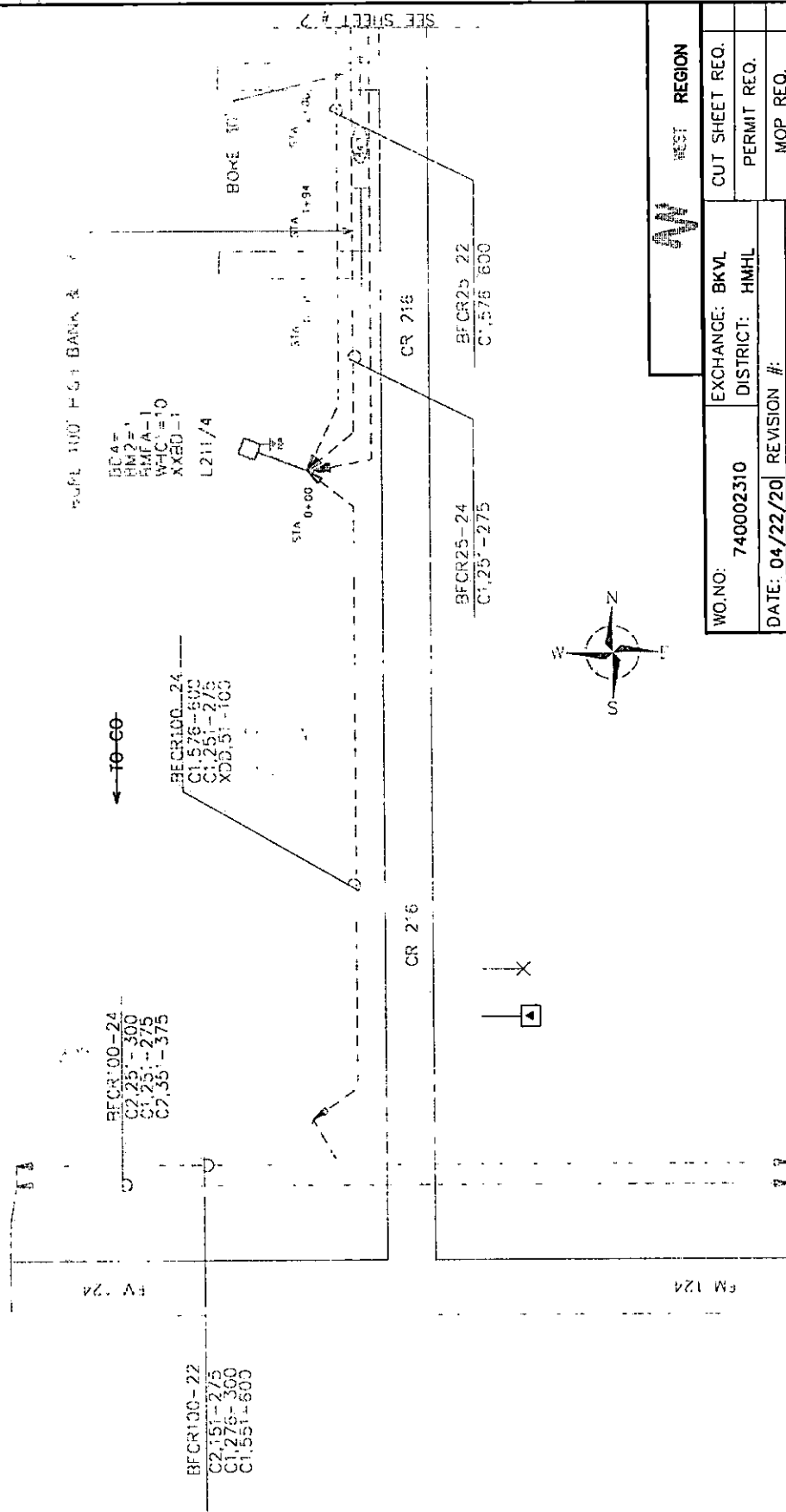

REGION		WEST	
WO. NO:	740002310	EXCHANGE: BKVL	CUT SHEET REQ.
DATE: 04/22/20	REVISION #:	DISTRICT: HMHL	PERMIT REQ.
ENGINEER: BUTCH LUNA	REV. DATE:		MOP REQ.
PHONE # 409-379-9020	SHEET 1 OF 2		JOINT WORK REQ.
PROJECT MANAGER: JESSEE LEACH			MAP #: X
PHONE # 409-375660			

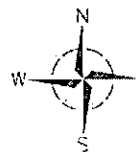
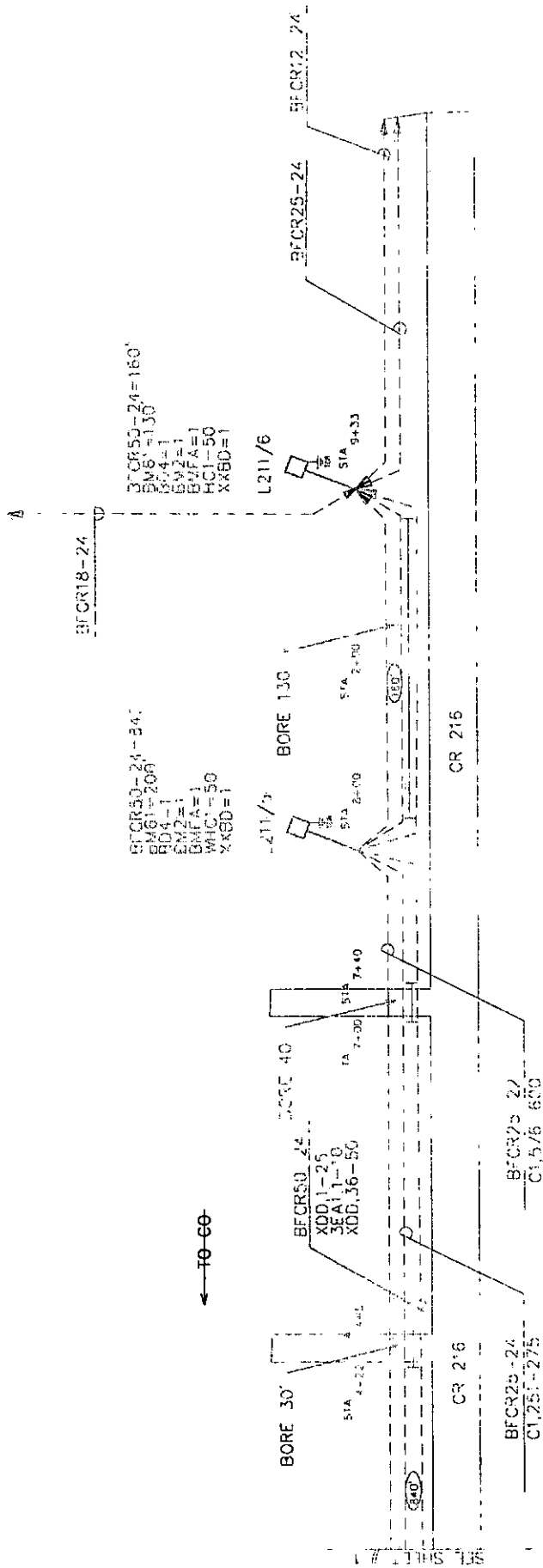

REGION		WEST	
WO. NO:	740002310	EXCHANGE: BKVL	CUT SHEET REQ.
DATE: 04/22/20	REVISION #:	DISTRICT: HMHL	PERMIT REQ.
ENGINEER: BUTCH LUNA	REV. DATE:		MOP REQ.
PHONE # 409-379-9020	SHEET 1 OF		JOINT WORK REQ.
PROJECT MANAGER: JESSEE LEACH			MAP #: X
PHONE # 409-375660			

**LEGEND**

Type	Symbol	Channelizing Devices
Heavy Work Vehicle	Truck Mounted Attenuator (TMA)	Truck Mounted Attenuator (TMA)
Trailer Mounted Floating Arrow Board	Portable Changeable Message Sign (PCMS)	Portable Changeable Message Sign (PCMS)
Sign	Sign	Sign
Flag	Flag	Flag

Proposed Speed Limit M.P.H.	Formula	Minimum Desirable Following Distance M.P.H.				Suggested Maximum Spacing or Following Distance Feet				Minimum Spacing or Following Distance Feet	Supported Maximum Speed M.P.H.		
		10'	11'	12'	Offset/Offset/Offset	On/On/On	Target/Target/Target	On/On/On					
30	$L = \frac{MS^2}{60}$	150	165	180	30'	60'	70'	160	120'	90'			
35		205	225	245	35'	70'	80'	200	155'				
40		265	295	320	40'	80'	90'	260	195'				
45		330	365	390	45'	90'	100'	320	195'				
50		400	445	480	50'	100'	110'	400	240'				
55	475	530	565	55'	110'	120'	475	295'					
60	560	625	660	60'	120'	130'	560	350'					
65	650	715	750	65'	130'	140'	650	410'					
70	750	820	860	70'	140'	150'	750	475'					
75	860	935	980	75'	150'	160'	860	540'					

\* Conventional Roads Only  
 \*\* Taper lengths have been rounded off.  
 L = Length of Taper (ft) W = Weight of Offsets (ft) S = Posted Speed (mph)

**TYPICAL USAGE**

MOBILE	SHORT TERM STATIONARY	INTERMEDIATE TERM STATIONARY	LONG TERM STATIONARY
✓	✓	✓	✓

- GENERAL NOTES**
- Flags obtained to signs and signs shown are REQUIRED.
  - Devices with the triangle symbol may be omitted when stated elsewhere in the plans, or for routine maintenance work, when approved by the Engineer.
  - Inactive work vehicles or other equipment should be parked near the work area.
  - A shadow vehicle with a TMA should be used on a highway if it can be positioned 30 to 100 feet in advance of the area of exposure without adversely affecting the performance or quality of the work. If workers are no longer present but road or work conditions require the traffic control to remain in place, Type B or C cones should be used to channelize the traffic.
  - Additional shadow vehicles with TMA's may be positioned off the paved surface, next to those shown in order to protect wider work spaces.
  - See TSPS-11 for shoulder work on divided highways, expressways and freeways.
  - See TSPS-11 for shoulder work on divided highways, expressways and freeways.
  - See TSPS-11 for shoulder work on divided highways, expressways and freeways.

Texas Department of Transportation  
 Traffic Operations Division  
 Standard

**TRAFFIC CONTROL PLAN  
 CONVENTIONAL ROAD  
 SHOULDER WORK**

TCP (1-1)-18

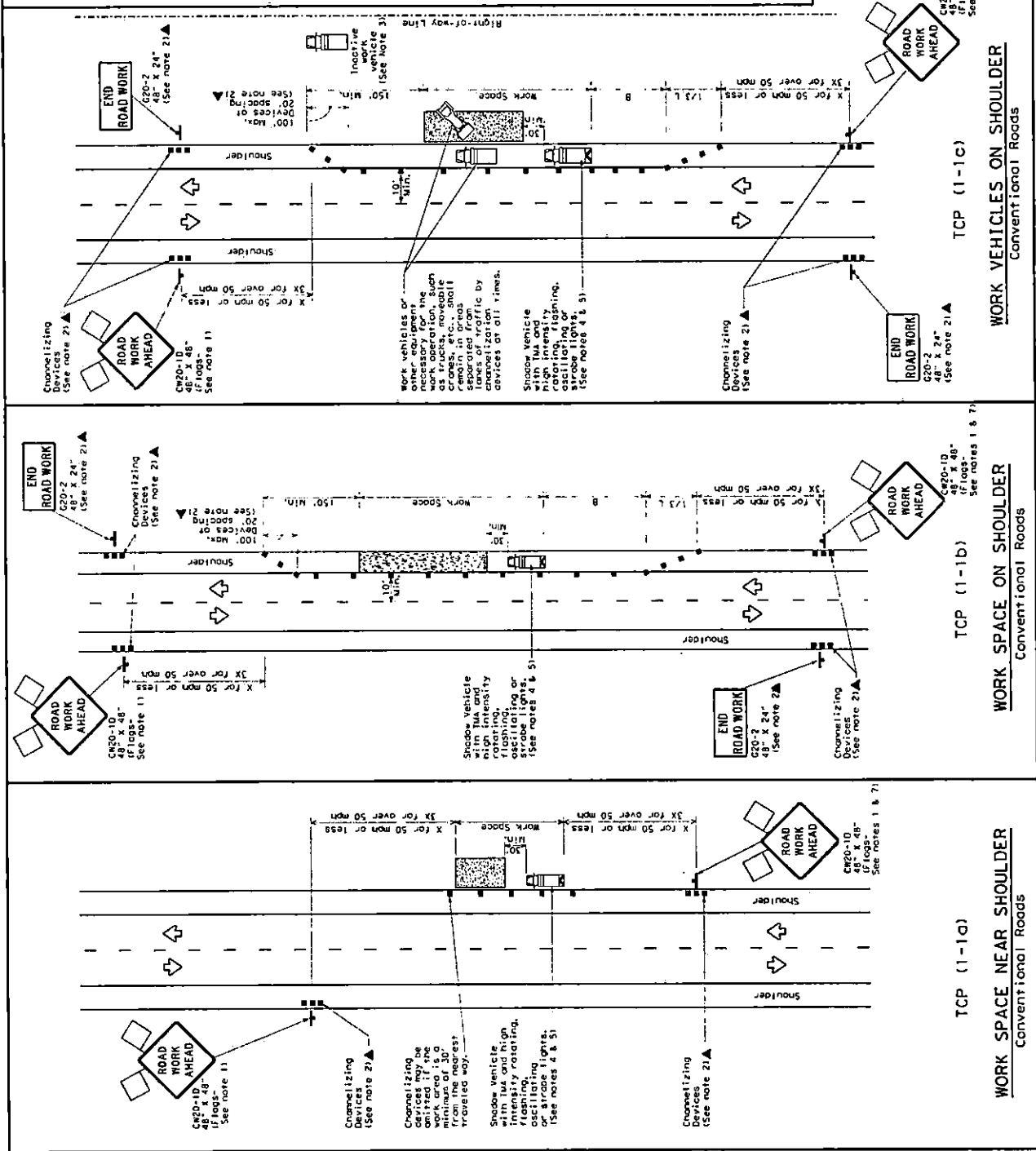

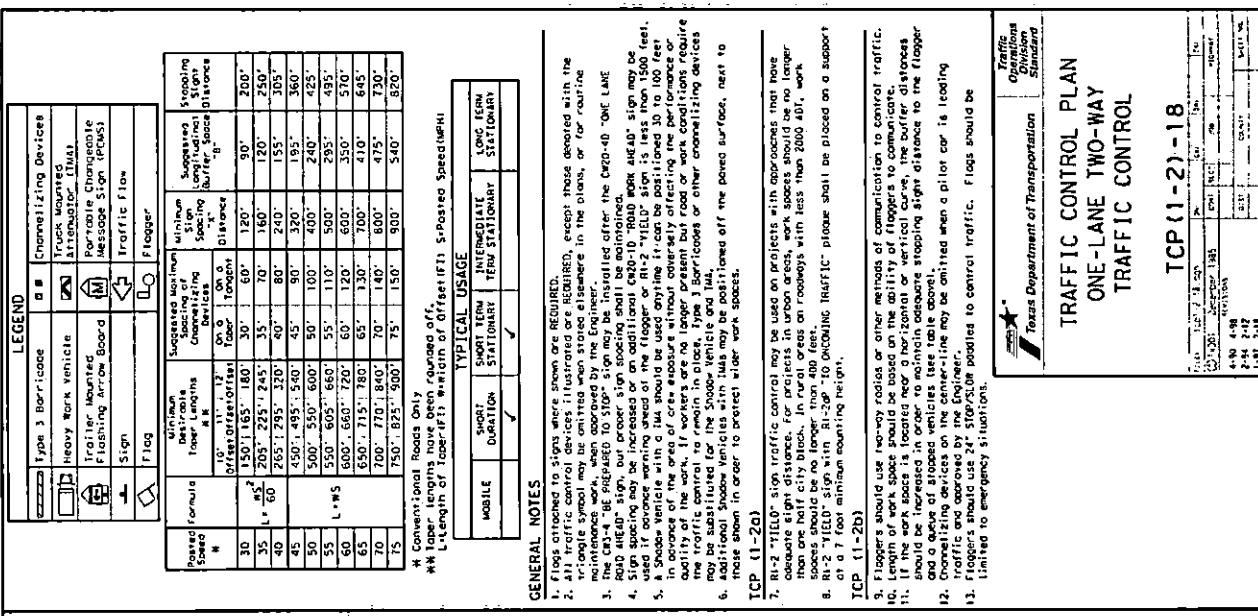
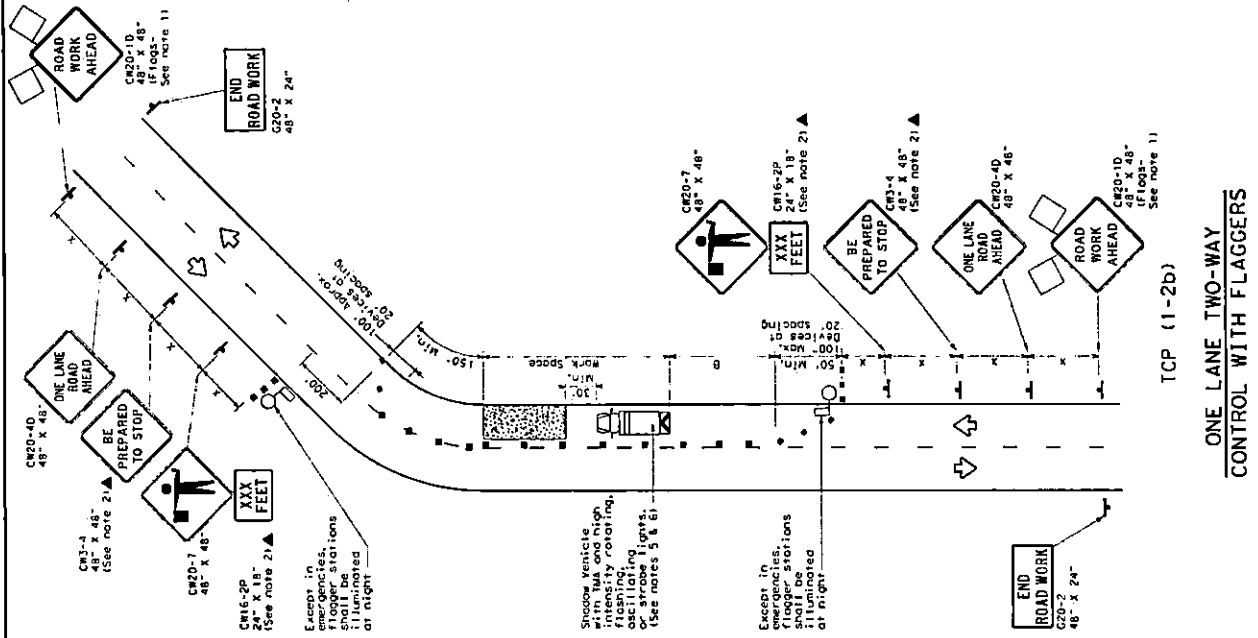



Possible Formulas	Formula	Minimum Optimal Length M	100% V <sub>1</sub> grain: 100% 180°	Suggested Spacing of Channelizing Devices	Minimum Spacing Distance	Suggested (Longitudinal) Buffer Space
30	LWS	150, 165, 180	30°	60'	120'	90'
35	WS	205, 225, 245	35°	70'	140'	120'
40	LWS	235, 255, 270	40°	80'	160'	135'
45	WS	265, 285, 300	45°	90'	180'	150'
50	LWS	300, 320, 340	50°	100'	200'	165'
55	WS	330, 350, 365	55°	110'	220'	180'
60	LWS	360, 380, 400	60°	120'	240'	195'
65	WS	390, 410, 425	65°	130'	260'	210'
70	LWS	420, 440, 460	70°	140'	280'	225'
75	WS	450, 470, 485	75°	150'	300'	240'

\* Taper lengths have been rounded off.  
L=Length of Taper (FT)    W=Width of Offset (FT)    S=Posted Speed (MPH)

TYPICAL USAGE				
MOBILE	SHORT DURATION	SHORT TERM STATIONARY	INTERMEDIATE TERM STATIONARY	LONG TERM STATIONARY
	✓			
		✓		

Flags attached to signs where shown are REQUIRED. All traffic control signs illustrated are color-coded with the triangle symbol may be omitted when stored elsewhere in the plants, or for routine maintenance work, when approved by the Engineer. When used in the field, the triangle symbol must be attached to every traffic violation sign. Additional emphasis to safety control traffic additional flags may be positioned in advance of traffic signs to alert traffic to reduce speed.

DO NOT PASS, PASS WITH CARE and construction regulatory speed limit signs, 35, 40, 45, 50, 55, 60, 65, 70, 75, 80, 85, 90, 100, 110, 120, 130, 140, 150, 160, 170, 180, 190, 200, 210, 220, 230, 240, 250, 260, 270, 280, 290, 300, 310, 320, 330, 340, 350, 360, 370, 380, 390, 400, 410, 420, 430, 440, 450, 460, 470, 480, 490, 500, 510, 520, 530, 540, 550, 560, 570, 580, 590, 600, 610, 620, 630, 640, 650, 660, 670, 680, 690, 700, 710, 720, 730, 740, 750, 760, 770, 780, 790, 800, 810, 820, 830, 840, 850, 860, 870, 880, 890, 900, 910, 920, 930, 940, 950, 960, 970, 980, 990, 1000, 1010, 1020, 1030, 1040, 1050, 1060, 1070, 1080, 1090, 1100, 1110, 1120, 1130, 1140, 1150, 1160, 1170, 1180, 1190, 1200, 1210, 1220, 1230, 1240, 1250, 1260, 1270, 1280, 1290, 1300, 1310, 1320, 1330, 1340, 1350, 1360, 1370, 1380, 1390, 1400, 1410, 1420, 1430, 1440, 1450, 1460, 1470, 1480, 1490, 1500, 1510, 1520, 1530, 1540, 1550, 1560, 1570, 1580, 1590, 1600, 1610, 1620, 1630, 1640, 1650, 1660, 1670, 1680, 1690, 1700, 1710, 1720, 1730, 1740, 1750, 1760, 1770, 1780, 1790, 1800, 1810, 1820, 1830, 1840, 1850, 1860, 1870, 1880, 1890, 1900, 1910, 1920, 1930, 1940, 1950, 1960, 1970, 1980, 1990, 2000, 2010, 2020, 2030, 2040, 2050, 2060, 2070, 2080, 2090, 2100, 2110, 2120, 2130, 2140, 2150, 2160, 2170, 2180, 2190, 2200, 2210, 2220, 2230, 2240, 2250, 2260, 2270, 2280, 2290, 2300, 2310, 2320, 2330, 2340, 2350, 2360, 2370, 2380, 2390, 2400, 2410, 2420, 2430, 2440, 2450, 2460, 2470, 2480, 2490, 2500, 2510, 2520, 2530, 2540, 2550, 2560, 2570, 2580, 2590, 2600, 2610, 2620, 2630, 2640, 2650, 2660, 2670, 2680, 2690, 2700, 2710, 2720, 2730, 2740, 2750, 2760, 2770, 2780, 2790, 2800, 2810, 2820, 2830, 2840, 2850, 2860, 2870, 2880, 2890, 2900, 2910, 2920, 2930, 2940, 2950, 2960, 2970, 2980, 2990, 3000, 3010, 3020, 3030, 3040, 3050, 3060, 3070, 3080, 3090, 3100, 3110, 3120, 3130, 3140, 3150, 3160, 3170, 3180, 3190, 3200, 3210, 3220, 3230, 3240, 3250, 3260, 3270, 3280, 3290, 3300, 3310, 3320, 3330, 3340, 3350, 3360, 3370, 3380, 3390, 3400, 3410, 3420, 3430, 3440, 3450, 3460, 3470, 3480, 3490, 3500, 3510, 3520, 3530, 3540, 3550, 3560, 3570, 3580, 3590, 3600, 3610, 3620, 3630, 3640, 3650, 3660, 3670, 3680, 3690, 3700, 3710, 3720, 3730, 3740, 3750, 3760, 3770, 3780, 3790, 3800, 3810, 3820, 3830, 3840, 3850, 3860, 3870, 3880, 3890, 3900, 3910, 3920, 3930, 3940, 3950, 3960, 3970, 3980, 3990, 4000, 4010, 4020, 4030, 4040, 4050, 4060, 4070, 4080, 4090, 4100, 4110, 4120, 4130, 4140, 4150, 4160, 4170, 4180, 4190, 4200, 4210, 4220, 4230, 4240, 4250, 4260, 4270, 4280, 4290, 4300, 4310, 4320, 4330, 4340, 4350, 4360, 4370, 4380, 4390, 4400, 4410, 4420, 4430, 4440, 4450, 4460, 4470, 4480, 4490, 4500, 4510, 4520, 4530, 4540, 4550, 4560, 4570, 4580, 4590, 4600, 4610, 4620, 4630, 4640, 4650, 4660, 4670, 4680, 4690, 4700, 4710, 4720, 4730, 4740, 4750, 4760, 4770, 4780, 4790, 4800, 4810, 4820, 4830, 4840, 4850, 4860, 4870, 4880, 4890, 4900, 4910, 4920, 4930, 4940, 4950, 4960, 4970, 4980, 4990, 5000, 5010, 5020, 5030, 5040, 5050, 5060, 5070, 5080, 5090, 5100, 5110, 5120, 5130, 5140, 5150, 5160, 5170, 5180, 5190, 5200, 5210, 5220, 5230, 5240, 5250, 5260, 5270, 5280, 5290, 5300, 5310, 5320, 5330, 5340, 5350, 5360, 5370, 5380, 5390, 5400, 5410, 5420, 5430, 5440, 5450, 5460, 5470, 5480, 5490, 5500, 5510, 5520, 5530, 5540, 5550, 5560, 5570, 5580, 5590, 5600, 5610, 5620, 5630, 5640, 5650, 5660, 5670, 5680, 5690, 5700, 5710, 5720, 5730, 5740, 5750, 5760, 5770, 5780, 5790, 5800, 5810, 5820, 5830, 5840, 5850, 5860, 5870, 5880, 5890, 5900, 5910, 5920, 5930, 5940, 5950, 5960, 5970, 5980, 5990, 6000, 6010, 6020, 6030, 6040, 6050, 6060, 6070, 6080, 6090, 6100, 6110, 6120, 6130, 6140, 6150, 6160, 6170, 6180, 6190, 6200, 6210, 6220, 6230, 6240, 6250, 6260, 6270, 6280, 6290, 6300, 6310, 6320, 6330, 6340, 6350, 6360, 6370, 6380, 6390, 6400, 6410, 6420, 6430, 6440, 6450, 6460, 6470, 6480, 6490, 6500, 6510, 6520, 6530, 6540, 6550, 6560, 6570, 6580, 6590, 6600, 6610, 6620, 6630, 6640, 6650, 6660, 6670, 6680, 6690, 6700, 6710, 6720, 6730, 6740, 6750, 6760, 6770, 6780, 6790, 6800, 6810, 6

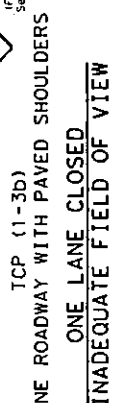

TCP (1-30)  
ONE ROADWAY WITH PAVED SHOULDERS  
ONE LANE CLOSED  
ADEQUATE FIELD OF VIEW

Passed 3000 #	Formula	Minimum Tower Lengths M	Minimum Desiccant M	Suggested Waxman Sizing of Devices	Suggested Waxman Sizing of Towers	Minimum Sanding Distance "m"	Suggested Longitudinal Buffing Distance "m"
30	$L = \frac{M^2}{50}$	150'	165'	180'	30'	60'	120'
35		205'	225'	245'	35'	70'	160'
40		265'	295'	320'	40'	80'	240'
45		330'	365'	390'	45'	90'	320'
50		400'	435'	500'	50'	100'	400'
55		500'	550'	600'	55'	110'	500'
60	$L = M^2$	600'	660'	660'	60'	120'	600'
65		650'	715'	720'	65'	130'	700'
70		700'	770'	840'	70'	140'	800'
75		750'	825'	900'	75'	150'	900'
80							1000'

\* Conventional Roads Only

xx Taper lengths have been rounded off.

Box taper lengths have been rounded off.

TYPICAL USAGE				
MOBILE	SHORT DURATION	SHORT TERM STATIONARY	INTERMEDIATE TERM STATIONARY	LONG TERM STATIONARY
	✓	✓		

## GENERAL NOTES

- Floods attached to signs were shown as REQUIRED, except those denoted as optional.
- All traffic control devices illustrated are REQUIRED, except those denoted as optional.
- Signs with the triangle symbol may be omitted when stored elsewhere in the plaza, such as in a storage building or on a nearby street.
- Signs with the octagon symbol may be omitted if the sign may be positioned in the plaza.
- The visibility of the work zone is less than 1500 feet.
- A shadow vehicle with a cone should be used anytime it can be positioned 30 to 100 feet in advance of the area of crew exposure without adversely affecting the performance or quality of the work. If workers are no longer present but work conditions require the traffic control to remain in the plaza, type 1 Barricade or other channelizing devices may be substituted.
- Additional Speed Limiters with 100s may be positioned off the paved surface, next to cones shown in order to protect wider work spaces.

## TCP (1-4a)

11. If this TCP is used for a left lane closure, RW20-51L "LEFT LANE CLOSED" signs shall be used and channelizing devices shall be placed on the centerline where needed to protect the work space from opposing traffic with the arrow panel placed in the closed lane near the end of the merging taper.

## TCP (1-4b)

- where traffic is directed over a yellow centerline, channelizing devices which separate two-way traffic should be spaced on "abers" at 20' or 15' if posted speeds are 35 mph or slower, and for tangent sections, at 1/2S where S is the speed in mph. This right-of-way device spacing is intended for the areas of conflicting markings not the entire work zone.

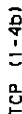

TWO LANES CLOSED

TCP (1-40)

ONE LANE CLOSED

TCB(1-4)-18

# TRAFFIC CONTROL PLAN LANE CLOSURES ON MULTILANE CONVENTIONAL ROADS

	70	71	72	73	74
100	100	100	100	100	100
101	101	101	101	101	101
102	102	102	102	102	102
103	103	103	103	103	103
104	104	104	104	104	104
105	105	105	105	105	105
106	106	106	106	106	106
107	107	107	107	107	107
108	108	108	108	108	108
109	109	109	109	109	109
110	110	110	110	110	110
111	111	111	111	111	111
112	112	112	112	112	112
113	113	113	113	113	113
114	114	114	114	114	114
115	115	115	115	115	115
116	116	116	116	116	116
117	117	117	117	117	117
118	118	118	118	118	118
119	119	119	119	119	119
120	120	120	120	120	120
121	121	121	121	121	121
122	122	122	122	122	122
123	123	123	123	123	123
124	124	124	124	124	124
125	125	125	125	125	125
126	126	126	126	126	126
127	127	127	127	127	127
128	128	128	128	128	128
129	129	129	129	129	129
130	130	130	130	130	130
131	131	131	131	131	131
132	132	132	132	132	132
133	133	133	133	133	133
134	134	134	134	134	134
135	135	135	135	135	135
136	136	136	136	136	136
137	137	137	137	137	137
138	138	138	138	138	138
139	139	139	139	139	139
140	140	140	140	140	140
141	141	141	141	141	141
142	142	142	142	142	142
143	143	143	143	143	143
144	144	144	144	144	144
145	145	145	145	145	145
146	146	146	146	146	146
147	147	147	147	147	147
148	148	148	148	148	148
149	149	149	149	149	149
150	150	150	150	150	150
151	151	151	151	151	151
152	152	152	152	152	152
153	153	153	153	153	153
154	154	154	154	154	154
155	155	155	155	155	155
156	156	156	156	156	156
157	157	157	157	157	157
158	158	158	158	158	158
159	159	159	159	159	159
160	160	160	160	160	160
161	161	161	161	161	161
162	162	162	162	162	162
163	163	163	163	163	163
164	164	164	164	164	164
165	165	165	165	165	165

UNCLASSIFIED//  
This standard is governed by the Texas Engineering Experiment Station (TEES) and is made available for any purpose whatsoever. TEES assumes no responsibility for the conversion of this standard to other formats or for incorrect results or damages resulting from its use.





DISCLAIMER: The use of this standard is governed by the "Texas Engineering Practice Act". No warranty of any kind is made by TxDOT for any purpose whatsoever. TxDOT assumes no responsibility for the conversion of this standard to other formats or for incorrect results or damages resulting from its use.

Flagger to flagger (length of work area)	AUT	# of Runoff Silt Arroyos
1/8 Mile	< 4,500	1
	2 4,500	2
1/4 Mile	< 3,500	1
	2 3,500	2
1/2 Mile	< 2,600	1
	2 2,600	2
1 Mile	< 1,600	1
	2 1,600	2
> 1 Mile	N/A	2

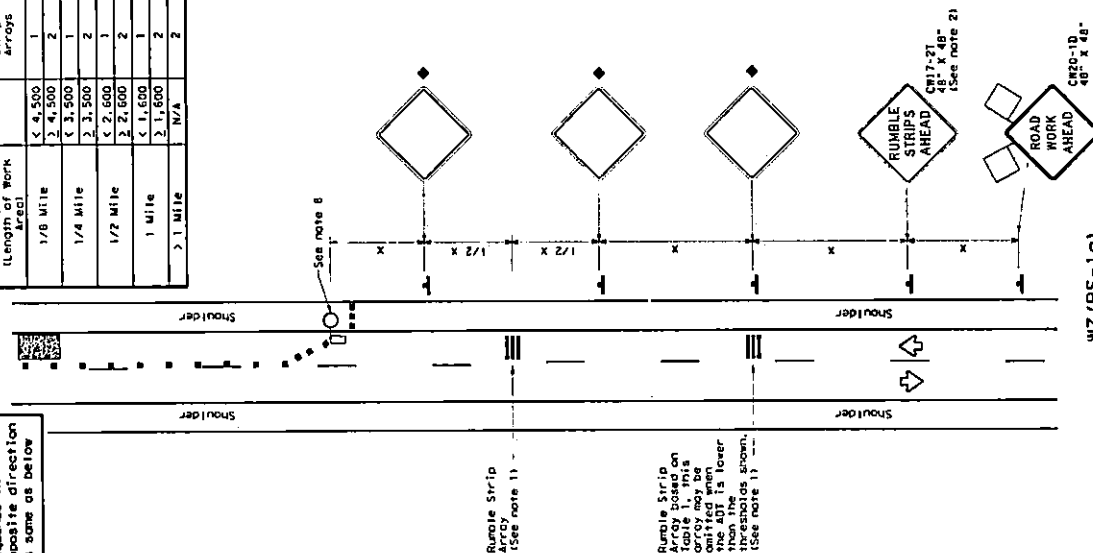

WZ(RS-1a)  
75 mph or Less

## RUMBLE STRIPS ON ONE-LANE TWO-WAY APPLICATION

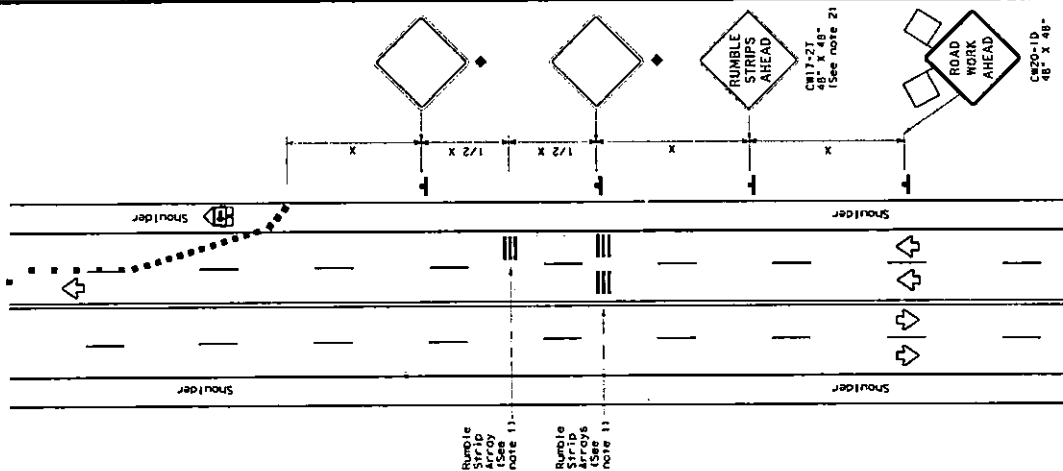





WZ(RS-1b)  
75 mph or Less

# GRUMBLE STRIPS FOR LANE CLOSURE ON CONVENTIONAL ROADWAY

## GENERAL NOTES

1. Each Rubble Strip Array should consist of three rubble strips spaced center to center at the spacing shown in Table 2, placed transverse across the lane at locations shown.
2. The CW17-2T "RUMBLE STRIPS AHEAD" sign should be located after the CW20-10 "ROAD MARK AHEAD" sign and spaced as shown. If traffic is observed to be queuing beyond the Rubble Strips, the CW17-2T sign and the first Rubble Strip Array may be located upstream of the CW20-10 sign as necessary to provide needed warning.
3. Temporary Rubble Strips will be considered subsidiary to Item 502, and shall be a product listed on the Compliant Mark Zone Traffic Control Devices.
4. Removal of the Temporary Rubble Strips should be accomplished before removing the advance warning signs.
5. Temporary Rubble Strips should not be used on horizontal curves, loose gravel, salt or bleeding asphalt, heavily rutted pavements or unpaved surfaces.
6. Temporary Rubble Strips shall be installed in accordance with the manufacturer's recommendations.
7. This standard sheet shall be used in conjunction with other appropriate TCE standard, MUTCD typical application or project specific detail for the project.
8. The one-lane two-way application may utilize a flagger, an ADAP or a portable traffic signal.
9. Temporary Rubble Strips may be used on freeways or expressways based on engineering judgment.

LEGEND		
	Type 3 Baricade	Channelizing Devices
	Heavy Work Vehicle	Truck Mounted Attenuator (TMA)
	Trailer Mounted Flashing Arrow Panel	Portable Changeable Message Sign (PCMS)
	Sign	Traffic Flow
	Flag	Flagger

Proposed Formula	Desirable Tower Lengths 10' - 12'	Supportive Use/Min Spacing of Densifying Tower	Minimum Spacing 10'	Suggested Longitudinal Surface Spacing
N	130' - 165'	180'	60'	120'
30	150' - 225'	245'	35'	70'
40	205' - 235'	320'	40'	80'
45	265' - 325'	400'	45'	90'
50	450' - 495'	540'	50'	100'
55	550' - 605'	660'	55'	110'
60	650' - 660'	720'	60'	120'
65	715' - 780'	850'	65'	130'
70	760' - 840'	960'	70'	140'
75	825' - 900'	1050'	75'	150'

\* Conventional Roads Only

\*\* Paper lengths have been rounded off.  
L=Length of Paper(FT) W=Width of Offset(FT)  
S=Posted Speed(MPH)

TYPICAL USAGE				
MOBILE	SHORT DURATION	SHORT TERM STATIONARY	INTERMEDIATE TERM STATIONARY	LONG TERM STATIONARY
	✓	✓		

◆ Signs are for illustrative purposes only. Signs required may vary depending on the TCP, TMLTCD Typical Application, or project specific details for the project.

Speed	Approximate distance between strips in an array
≤ 40 MPH	10'
> 40 MPH & ≤ 55 MPH	15'
> 55 MPH	20'

TABLE 2

**Texas Department of Transportation**  
 Traffic Operations Division  
 Standard

## TEMPORARY RUMBLE STRIPS

WZ(RS) - 16

[illegible]

**PANOLA COUNTY**  
**2020**  
**BUDGET AMENDMENT #14**

We hereby amend the Panola County Budget for the Fiscal Year 2020 as set forth above according to the procedures outlined under Local Government Code, Chapter 111, Subchapter A Sections 111.010 (c), (d). A copy of this Order is to be filed with the County Clerk and Attached to the Budget originally adopted for 2020.

Signed on this 21<sup>st</sup> day of July, 2020.

  
County Judge

  
Commissioner Precinct # 1

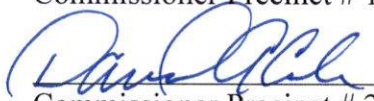
  
Commissioner Precinct # 2

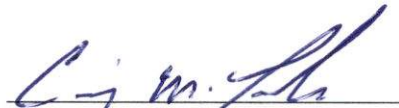
  
Commissioner Precinct # 3

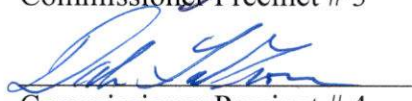
  
Commissioner Precinct # 4

Passed and approved by the Commissioners Court of Panola County on the 21<sup>st</sup> day of July, 2020 as the same appears on file in the office of the County Clerk of Panola County.

  
County Clerk



July 21, 2020



Panola County, Texas

# Budget Adjustment Register

## Adjustment Detail

Packet: GLPKT15161 - 2020-7-21 ADJ#15

Adjustment Number	Budget Code	Description	Adjustment Date
BA0001199	2020 COUNTY BUDGET JAN...	653-REPLENISH PARTS & REPAIRS	7/21/2020

**Summary Description:**

Account Number	Account Name	Adjustment Description	Before	Adjustment	After
<a href="#">200-623-53570</a>	PARTS AND REPAIRS	653-REPLENISH PARTS & REPAIRS	40,000.00	7,000.00	47,000.00
July:	7,000.00				
<a href="#">200-623-54610</a>	RENTALS & LEASES	653-REPLENISH PARTS & REPAIRS	7,100.00	-7,000.00	100.00
July:	-7,000.00				

Adjustment Number	Budget Code	Description	Adjustment Date
BA0001200	2020 COUNTY BUDGET JAN...	623-REPLENISH REPAIRS	7/21/2020

**Summary Description:**

Account Number	Account Name	Adjustment Description	Before	Adjustment	After
<a href="#">200-623-53570</a>	PARTS AND REPAIRS	623-REPLENISH REPAIRS	40,000.00	20,000.00	60,000.00
July:	20,000.00				
<a href="#">200-623-55280</a>	ROAD OIL PRE MIX & GRAVEL	623-REPLENISH REPAIRS	406,685.00	-20,000.00	386,685.00
July:	-20,000.00				

Adjustment Number	Budget Code	Description	Adjustment Date
BA0001201	2020 COUNTY BUDGET JAN...	624-PURCHASE ROCK	7/21/2020

**Summary Description:**

Account Number	Account Name	Adjustment Description	Before	Adjustment	After
<a href="#">200-624-54080</a>	CONTINGENCY	624-PURCHASE ROCK	58,912.00	-58,000.00	912.00
July:	-58,000.00				
<a href="#">200-624-55280</a>	ROAD OIL PRE MIX & GRAVEL	624-PURCHASE ROCK	321,994.00	58,000.00	379,994.00
July:	58,000.00				



Summary

Budget	Budget Description	Account	Account Description	Before	Adjustment	After
2020	2020 COUNTY BUDGET JA	<a href="#">200-623-53570</a>	PARTS AND REPAIRS	40,000.00	27,000.00	67,000.00
		<a href="#">200-623-54610</a>	RENTALS & LEASES	7,100.00	-7,000.00	100.00
		<a href="#">200-623-55280</a>	ROAD OIL PRE MIX & GRAVEL	406,685.00	-20,000.00	386,685.00
		<a href="#">200-624-54080</a>	CONTINGENCY	58,912.00	-58,000.00	912.00
		<a href="#">200-624-55280</a>	ROAD OIL PRE MIX & GRAVEL	321,994.00	58,000.00	379,994.00
		2020 Total:		834,691.00	0.00	834,691.00
		Grand Total:		834,691.00	0.00	834,691.00

**PANOLA COUNTY OFFICIAL/EMPLOYEE  
REQUEST FOR ATTENDANCE AT A CONFERENCE**

**APPROVED**

07-21-2020

Lee Ann Jones,  
County Judge

NAME: Clarissa Moon  
POSITION: FCH Agent  
DEPARTMENT: Extension  
DATE: 1st July 2020

CONFERENCE: Restore and Refine in the Pines  
LOCATION: Tyler, Texas  
DATES: 3rd August--6th August 2020

NUMBER OF DAYS OUT OF OFFICE FOR THIS CONFERENCE: 3

Does the conference meet your educational requirements for the year? n/a

If not how much of your requirements will be met by this conference? n/a

How much of your requirements have been met already, not counting this conference?  
n/a

How many days have you been away from your job this year for conferences, not counting this conference? n/a

Do you have sufficient funds in your budget for this conference? yes

Write a short statement explaining the public purpose that will be met by your attendance at this conference: (continue on the back if necessary.)

new agent training for 4-H



**Monday, August 3<sup>rd</sup> – Thursday, August 6<sup>th</sup>, 2020**  
**Holiday Inn and Conference Center**  
**5701 S. Broadway Street**  
**Tyler, Texas**



On behalf of the entire District 5 4-H Agent's Association, we are so excited to invite you to Tyler, Texas in August. We hope you find this registration packet helpful. Due to COVID-19 precautions, changes to our conference schedule, locations, and forms of travel might alter as expectations change. We appreciate your patience as we work through the logistical challenges but are truly looking forward to seeing you in August.

Please feel free to reach out to us if you have any questions at all.

See you in Tyler!

Arvitta Scott & Preston Sturdivant  
Co-Chairs, 2020 Conference Committee  
[Arvitta.Scott@ag.tamu.edu](mailto:Arvitta.Scott@ag.tamu.edu)  
[Preston.sturdivant@ag.tamu.edu](mailto:Preston.sturdivant@ag.tamu.edu)





## HOTEL INFORMATION

Holiday Inn Tyler – Conference Center  
5701 S. Broadway  
Tyler, Texas 75703

Rate: Starting at \$93

Free uncovered parking available.

Phone Reservations: 1-888-465-4329, use group code N60

Online reservations: [https://www.ihg.com/holidayinn/hotels/us/en/find-hotels/hotel/rooms?qDest=5701%20South%20Broadway,%20Tyler,%20TX,%20US&qCiMy=72020&qCiD=2&qCoMy=72020&qCoD=6&qAdlt=1&qChld=0&qRms=1&qIta=99801505&qGrpCd=N60&qSIH=TYRSB&qAkamaiCC=US&qSrt=sBR&qBrs=re.ic.in.vn.cp.vx.hi.ex.rs.cv.sb.cw.ma.ul.ki.va.ii.sp.nd.ct&qWch=0&qSmP=1&setPMCookies=true&qRad=30&qRdU=mi&sr\\_u=1&qSHBrC=HI&icdv=99801505](https://www.ihg.com/holidayinn/hotels/us/en/find-hotels/hotel/rooms?qDest=5701%20South%20Broadway,%20Tyler,%20TX,%20US&qCiMy=72020&qCiD=2&qCoMy=72020&qCoD=6&qAdlt=1&qChld=0&qRms=1&qIta=99801505&qGrpCd=N60&qSIH=TYRSB&qAkamaiCC=US&qSrt=sBR&qBrs=re.ic.in.vn.cp.vx.hi.ex.rs.cv.sb.cw.ma.ul.ki.va.ii.sp.nd.ct&qWch=0&qSmP=1&setPMCookies=true&qRad=30&qRdU=mi&sr_u=1&qSHBrC=HI&icdv=99801505)

(NOTE) – Please double-check your reservation dates

Checkout Time: 12 Noon

Hotel amenities included in your stay:

- Business center access
- Wireless internet access
- Free access to sports club
- (included in room price) daily breakfast, \$19.99 value
- Hotel shuttle from local airport (must make reservations – please call hotel)

# Conference Agenda

(Due to COVID-19 precautions, changes to our conference schedule, locations, and forms of travel might alter as expectations change)

---

## Monday, August 3<sup>rd</sup>

- 12 – 6 PM**      **Registration Opens**  
*Location: Hallway, outside Ballroom (Conference HQ)*
- 12:00 PM**      **Pre-conference professional development (various times, various locations)**
- 5 – 6 PM**      **Pre-conference Board Meeting**  
*Location: Conference Board Room*
- 8:00 PM**      **Dinner on your own**
- 9:00 PM**      **Hospitality Room Opens**
- NOTES:**      Swimming pool closes at 10:00 PM, Hospitality room closes at 12:00 AM

---

## Tuesday, August 4<sup>th</sup>

- Yoga/morning Wellness options available at hotel gym and Wood Creek Sports Club (6110 South Broadway Ave)
- 7:30 – 9 AM**      **Registration Opens**  
*Location: Conference HQ, Hallway outside Ballroom*
- 8 – 9 AM**      **First Timer's Orientation**  
*Location: Conference Meeting Room*  
Hosted by PR&I Committee
- 9:30 AM**      **Opening General Session**  
*Location: Ballroom*
- Smith County Color Guard  
Welcome from District 5 AgriLife Extension Administrator Shelia Harris  
Keynote Speaker – Michael Hannigan  
Business Meeting Called To Order (Roll Call, Review of Minutes, Treasurer's Report)
- 11:30 AM**      **Awards Luncheon**  
*Location: Ballroom*  
Program provided by TAE4-HA Awards Committee
- 1:00 PM**      **Stock Show Updates**
- 2:30 PM**      **Afternoon Break – Snacks Provided**
- 3 - 4 PM**      **Administrative Update**  
*Location: Ballroom*
- 5:30 PM**      **Transportation leaves for dinner**  
Sponsored by Texas Farm Credit

**6 – 8 PM**      **Dinner Served**  
Sponsored by Texas Farm Credit  
Live entertainment sponsored by Tef Teller Law, PLLC, Gilmer TX

**8:00 PM**      **Staggered transportation provided back to hotel**

**9:00 PM**      **Hospitality Room Open**

Notes      Pool closes at 10:00 PM, hospitality room closes at 12:00 AM

---

**Wednesday, August 5<sup>th</sup>**

Yoga/morning Wellness options available at hotel gym and Wood Creek Sports Club (6110 South Broadway Ave)

**8:00 AM**      **4-H Tours (Offsite – Transportation Provided)**  
*Please meet downstairs at front of hotel at 7:45 am*  
Cavender's Ranch  
Tyler Rose Garden/Texas Organics Compost  
Texas Freshwater Fisheries Tour  
Longview ISD Culinary Arts/Meat Lab

**12:00 PM**      **4-H Tour Return**

**12:30 – 1:30 PM Conference Committee Luncheon**  
*Location: Ballroom*  
*Committee members pre-assigned to tables*  
*Meal provided*

**1 – 5 PM**      **Trade Show Open/Silent Auction Open**

**1:30 PM**      **Professional Development Sessions**  
*Location: in/around Ballroom*  
*Choose 1 to attend – 90 minutes*  
Floral Design  
Cake Decorating  
New Food Show Rules  
Mad Science Lab - Justin Saenz  
Recruiting and engaging Volunteers at the Local Level  
Livestock Judging Basics – session will finish around 4:30 PM

**3:00 PM**      **Professional Development Sessions**  
*Choose 1 to attend – 90 minutes*  
Floral Design  
Cake Decorating  
New Food Show Rules  
Mad Science Lab – Justin Saenz  
Recruiting and engaging Volunteers at the local level  
Power Product Poster session/Agent Idea share (speed rounds)

**5:00 PM**      **Trade Show Closes, Silent Auction closes for the day**

**6:00 PM**      **Evening Adventures (transportation on your own)**  
Cumberland Village  
Troup Highway Putt Putt Golf  
Studio Movie Grill  
Escape Room Tyler  
Time Square – Pizza Bar, Movies, Laser Tag  
High Jump

**9:00 PM**      **Hospitality Room Open**

Notes      Pool closes at 10:00 PM, hospitality room closes at 12:00 AM

---

**Thursday, August 6<sup>th</sup>**

Yoga/morning Wellness options available at hotel gym and Wood Creek Sports Club (6110 South Broadway Ave)

**9:00 AM**      **Continuation and conclusion of TAE4-HA Business Session/New Officer Instillation**  
*Location: Ballroom*

**11:00 AM**      **Conclude/Travel Home**



# Pre-Conference Opportunities

## Yoga For Kids



YOGA FOR KIDS is an amazing Healthy Living Program. It is like yoga for adults, but sillier and lots of fun. The first 25 attendees who register for this pre-conference program scheduled on Monday, August 3, 2020 (1:30 PM – 4:00 PM) will engage in a Yoga for Kids program overview, practice yoga poses and create routines, receive a folder with great information AND GET A FEW EXTRA SURPRISES. **You will learn how to engage kids in yoga** poses that will increase physical activity, improve flexibility, balance, and strength all while being noncompetitive and inexpensive. Studies have suggested that practicing yoga can improve a child's attention, relationships, self-esteem, and listening skills. Please dress comfortably

because we're going to be noisy, have fun, and walk away feeling stress free. The cost is \$25. Yoga mats will be provided. However, you are welcome to bring your own. See you there!

## License To Carry Training

License to Carry (formally CHL)

8:00am – 5:00pm Off-site

Workshop Fee: \$45.00

LIMIT 25 PARTICIPANTS

Presenter: Jim Marks

Off-site Location: Reload Ranch

Off-site Address: 11969 County Road 313 E Tyler, Texas

This LTC course (formerly known as a CHL course), is required to obtain your Texas License to Carry permit. The class includes 4-6 hours of classroom instruction, a 25-question written test, and a 50-round shooting qualification. Classroom instruction is to teach the laws of when you may and may not carry your handgun, responsibilities regarding safe storage, non-violent resolution and more! Instructor is proficient in teaching women and older students so if in doubt contact the instructor with any questions. More information on what to wear, what to bring and other important information will be sent in an email before the class.

Jim Marks contact information: 903-376-3026

Off-site Address: 11969 County Road 313 E Tyler, Texas

## Hunter Safety Instructor Certification (schedule and location coming soon)

This course will allow YOU to teach and certify youth hunter safety education courses. Please look for further instructions sent by our instructor, Larry Hysmith. There will be quite a bit of paperwork needed before the ½ day training. Course will be taken off-site.

## “Make It Over” with Janice East

The “Make It Over” Hands-on Pre-Conference session is designed for those who want to shop at Canton (or bring items from home) that need to be refurbished/refreshed while you're “in the Pines.” Janice East, former 4-H member and owner of Gypsy Farm Girl (<https://www.gypsyfarmgirl.net/>), is bringing basic craft supplies and her creative advice to help you bring your ideas to reality – to “refine” your “rubbish”.

No items to repurpose? She will have supplies to make – or at least start – rag wreaths so your hands will be busy if you attend this session! Any items made can be used in the silent auction to raise funds for 4-H Scholarships.

This session costs \$10 to cover basic supplies.

“Make It Over” Pre Conference Session – Monday from 1:00 – 5:00pm.

APPROVED

07-21-2020

Lee Ann Jones,  
County Judge

PANOLA COUNTY OFFICIAL/EMPLOYEE  
REQUEST FOR ATTENDANCE AT A CONFERENCE

NAME: Lee Dudley

POSITION: Ag/NR

DEPARTMENT: Extension Agent

DATE: 6 July 2020

CONFERENCE: Pick up lambs for 4-H kids

LOCATION: Arapaho, OK

DATES: 10 July 2020

NUMBER OF DAYS OUT OF OFFICE FOR THIS CONFERENCE: 1

Does the conference meet your educational requirements for the year? n/a

If not how much of your requirements will be met by this conference? n/a

How much of your requirements have been met already, not counting this conference?  
n/a

How many days have you been away from your job this year for conferences, not counting this conference? n/a

Do you have sufficient funds in your budget for this conference? yes

Write a short statement explaining the public purpose that will be met by your attendance at this conference: (continue on the back if necessary.)

Pick up lambs for 4-H kids

n/a

How many days have you been away from your job this year for conferences, not counting this conference? n/a

Do you have sufficient funds in your budget for this conference? yes

Write a short statement explaining the public purpose that will be met by your attendance at this conference: (continue on the back if necessary.)

Pick up lambs for 4-H kids

n/a



APPROVED

07-21-2020

Lee Ann Jones,  
County Judge

PANOLA COUNTY OFFICIAL/EMPLOYEE  
REQUEST FOR ATTENDANCE AT A CONFERENCE

NAME:

Chadd Gray

POSITION:

Investigator

DEPARTMENT:

Panola County Sheriff's Office

DATE:

7/6/2020

CONFERENCE:

Advanced Human Trafficking Investigations

LOCATION:

Tyler, TX

DATES:

7/20/2020 to 7/24/2020

NUMBER OF DAYS OUT OF OFFICE FOR THIS CONFERENCE:

4

Does the conference meet your educational requirements for the year? yes

If not, how much of your requirements will be met by this conference? 32hrs

How much of your requirements have been met already, not counting this conference?

unknown

How many days have you been away from your job this year for conferences, not counting this conference? None

Do you have sufficient funds in your budget for this conference? Class is Free

Write a short statement explaining the public purpose that will be met by your attendance at this conference: (continue on the back if necessary.)

Further Advancing Human Trafficking ~~Knowledge~~ Knowledge

APPROVED

07-21-2020

Lee Ann Jones,  
County Judge

PANOLA COUNTY OFFICIAL/EMPLOYEE  
REQUEST FOR ATTENDANCE AT A CONFERENCE

NAME:

Chris Wellk

POSITION:

Narcotics Investigator

DEPARTMENT:

Panola County Sheriff's Office

DATE:

7/6/20

CONFERENCE:

ADVANCED Human Trafficking

LOCATION:

202 S. Broadway Ave, Tyler, Tx 75702

DATES:

July 20<sup>th</sup> to July 23<sup>th</sup>

NUMBER OF DAYS OUT OF OFFICE FOR THIS CONFERENCE: 4.5 Days

Does the conference meet your educational requirements for the year? No

If not, how much of your requirements will be met by this conference? 32 Hrs

How much of your requirements have been met already, not counting this conference?

How many days have you been away from your job this year for conferences, not counting this conference? 0

Do you have sufficient funds in your budget for this conference? Free

Write a short statement explaining the public purpose that will be met by your attendance at this conference: (continue on the back if necessary.)

Relatable training